

TYPE	FREEHOLD	S.S.A.	YES
PURPOSE	SUBDIVISION		
PLAN OF	LOTS 1701-1707, 1732-1736, 8022, 9033 & ROADS		
FORMER TENURE	LOT 9032 ON DP 4,14974 C.T. 2958-441		
LOCAL AUTHORITY	CITY OF ARMADALE		
LOCALITY	PIARA WATERS		
D.O.P.L.H. FILE	FIELD RECORD 120855		
FIELD RECORD	SURVEYOR'S CERTIFICATE - REG 54 Charles A. Younge I hereby certify that this plan is accurate and is a correct representation of the - (a) "survey, and/or (b) "calculations from measurements recorded in the field records, (c) "diagrams if applicable (d) "plans if applicable undertaken for the purposes of this plan and that it complies with the relevant written law in relation to which it is lodged.		
LICENSED SURVEYOR	Charles Younge 2019.06.28.11.56.04 +0800 DATE		
LOGGED	28-Jun-19	7391.23	DATE
		\$1226.00	FEE PAID
			ASSESS NO.
L.S.C.	EXAMINED		
R.LIST	2-7-2019 DATE		
WESTERN AUSTRALIAN PLANNING COMMISSION	FILE 157069		
Delegated under s. 16 P&A Act 2005	DATE		
06-Sep-2019	DATE		
SUBJECT TO	IN ORDER FOR DEALINGS		
Partial Surrender of Easement Doc. 00246512	DATE		
See 22 & 106 (1)(2) of the P&A Act	DATE		
See 20A of the TLA	DATE		
FOR INSPECTOR OF PLANS AND SURVEYS	REG266A (4)		
3-9-2019	DATE		
INSPECTOR OF PLANS AND SURVEYS	DATE		
3-9-2019	DATE		
(S. 18 Licensed Surveyors Act 1909)	DATE		

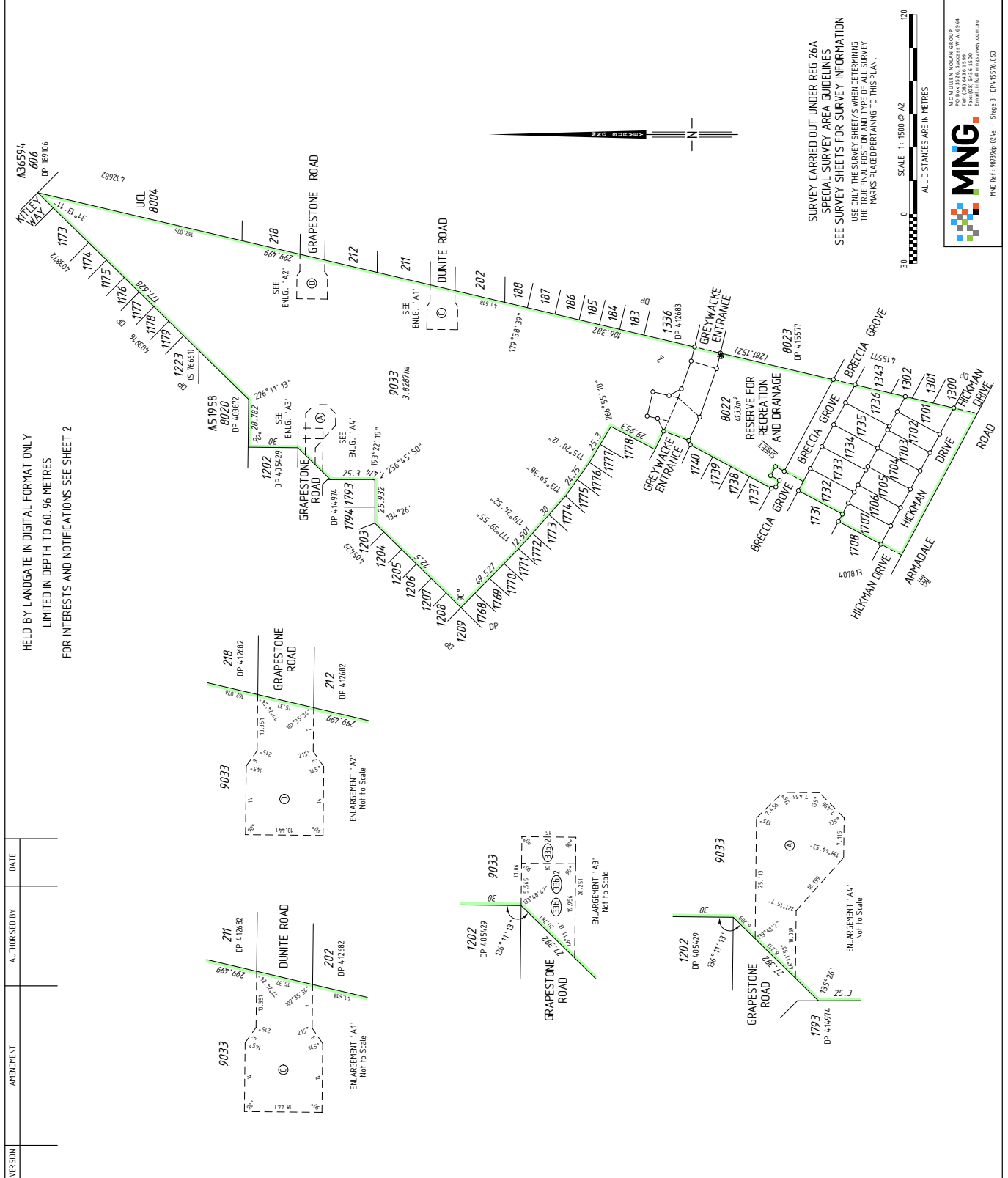

FOR HEADING SEE SHEET 1

SUBJECT	PURPOSE	STATUTORY REFERENCE	ORIGIN	LAND BURDENED	BENEFIT TO	COMMENTS
Ⓐ	EASEMENT (Public Access)	SEC 195 & 196 OF THE L.A.A.	DOC N277604	LOT 9033	CITY OF ARMADALE AND THE PUBLIC AT LARGE	PUBLIC ACCESS
ⓑ	EASEMENT (Water Supply)	SEC 167 OF THE P.A.D. ACT	DP 407813	LOT 9033	WATER CORPORATION	
ⓒ	EASEMENT (Sewerage)	SEC 167 OF THE P.A.D. ACT (REG 3370)	DP 407813	LOT 9033	WATER CORPORATION	
ⓓ	EASEMENT (Public Access)	SEC 195 & 196 OF THE L.A.A.	DOC 0026512	LOT 9033	CITY OF ARMADALE AND THE PUBLIC AT LARGE	PUBLIC ACCESS
LOT 8022	RESERVE FOR RECREATION AND DRAINAGE NOTIFICATION	SECTIONS 152 OF THE P. & D. ACT SEC 70A OF THE T.L.A.	THIS PLAN DOC O185478	LOTS 1701-1707		TRANSPORT NOISE

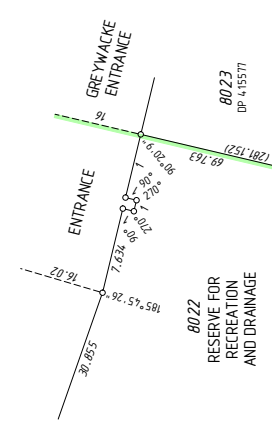
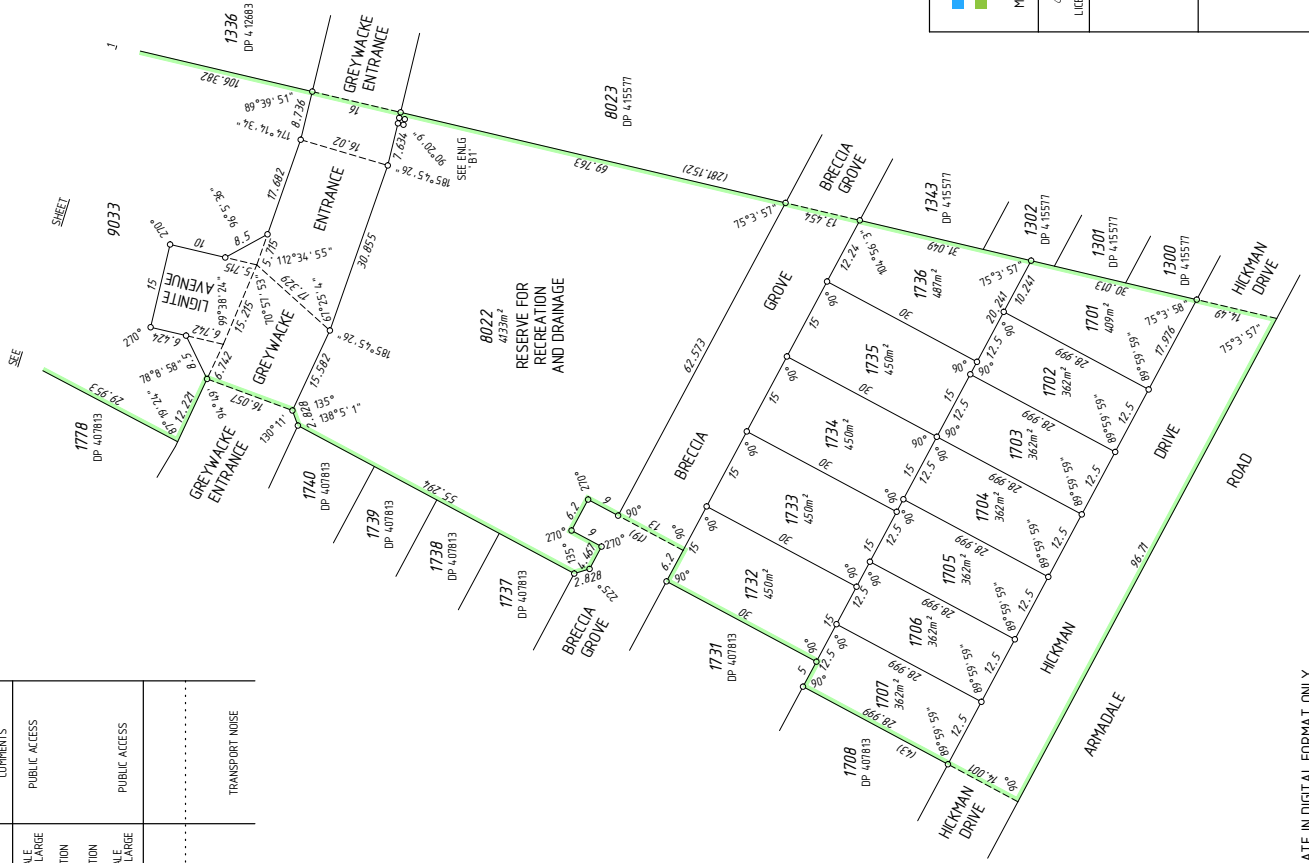

8022
RESERVE FOR RECREATION AND DRAINAGE
ENLARGEMENT 'B1'
Not To Scale

SURVEY CARRIED OUT UNDER REG 26A
SPECIAL SURVEY AREA GUIDELINES
SEE SURVEY SHEETS FOR SURVEY INFORMATION
USE ONLY THE SURVEY SHEETS WHEN DETERMINING
THE TRUE FINAL POSITION AND TYPE OF ALL SURVEY
MARKS PLACED PERFORMING TO THIS PLAN.

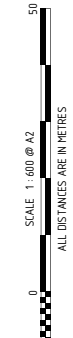

HELD BY LANDGATE IN DIGITAL FORMAT ONLY



MNG
Charles Young
2019.02.28 11:56:09 +0800
LICENSED SURVEYOR



Landgate
GOVERNMENT OF WESTERN AUSTRALIA

DEPOSITED PLAN
4 15576
SHEET 02 OF 02 SHEETS
VERSION 1

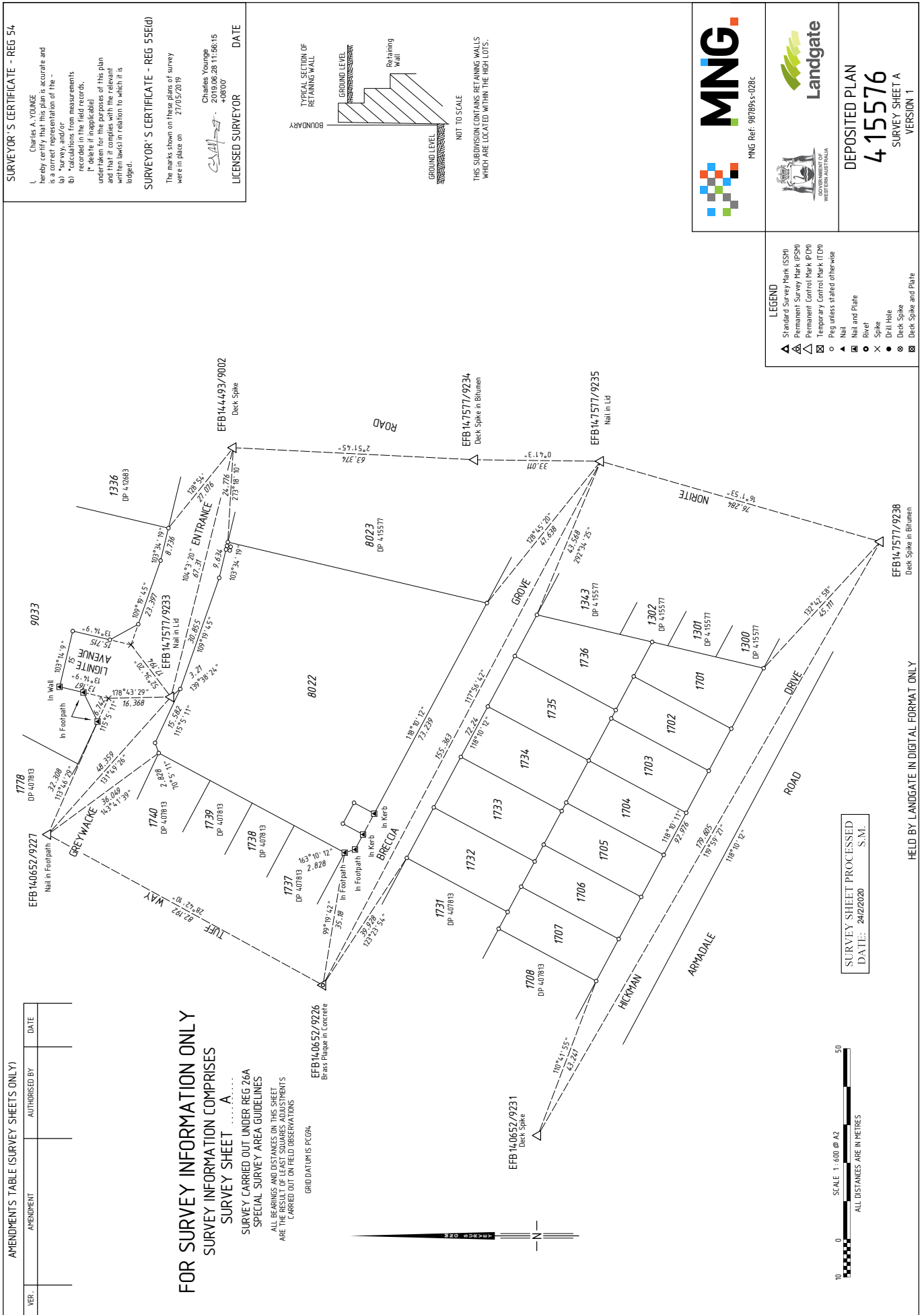

SURVEYOR'S CERTIFICATE - REG 54

I, Charles A. YOUNG hereby certify that this plan is accurate and is a correct representation of the -
 a) "survey and/or calculations from measurements recorded in the field records, where applicable;
 b) "survey and/or calculations from measurements recorded in the field records, where applicable;
 and that it complies with the relevant written laws in relation to which it is lodged.

SURVEYOR'S CERTIFICATE - REG 55E(d)

The marks shown on these plans of survey were in place on 27/05/2019

Charles Young
 2019.06.28 11:56:15
 +0800

LICENSED SURVEYOR DATE

MNG Ref: 987895-028c

LEGEND

- Standard Survey Mark (SSM)
- Permanent Survey Mark (PSM)
- Temporary Control Point (TCP)
- Peg unless stated otherwise
- Nail
- Nail and Plate
- Rivet
- Spike
- Drill Hole
- Deck Spike
- Deck Spike and Plate

DEPOSITED PLAN

4 15576

SURVEY SHEET A

VERSION 1

AMENDMENTS TABLE (SURVEY SHEETS ONLY)

VER.	AMENDMENT	AUTHORISED BY	DATE

FOR SURVEY INFORMATION ONLY

SURVEY INFORMATION COMPRISES

SURVEY SHEET A

SURVEY CARRIED OUT UNDER REG 26A SPECIAL SURVEY AREA GUIDELINES

ALL BEARINGS AND DISTANCES ON THIS SHEET ARE CARRIED OUT ON FIELD OBSERVATIONS

GRID DATUM IS FCG94

SURVEY SHEET PROCESSED DATE: 24/02/2020 S.M.

HELD BY LANDGATE IN DIGITAL FORMAT ONLY